

Soils Map

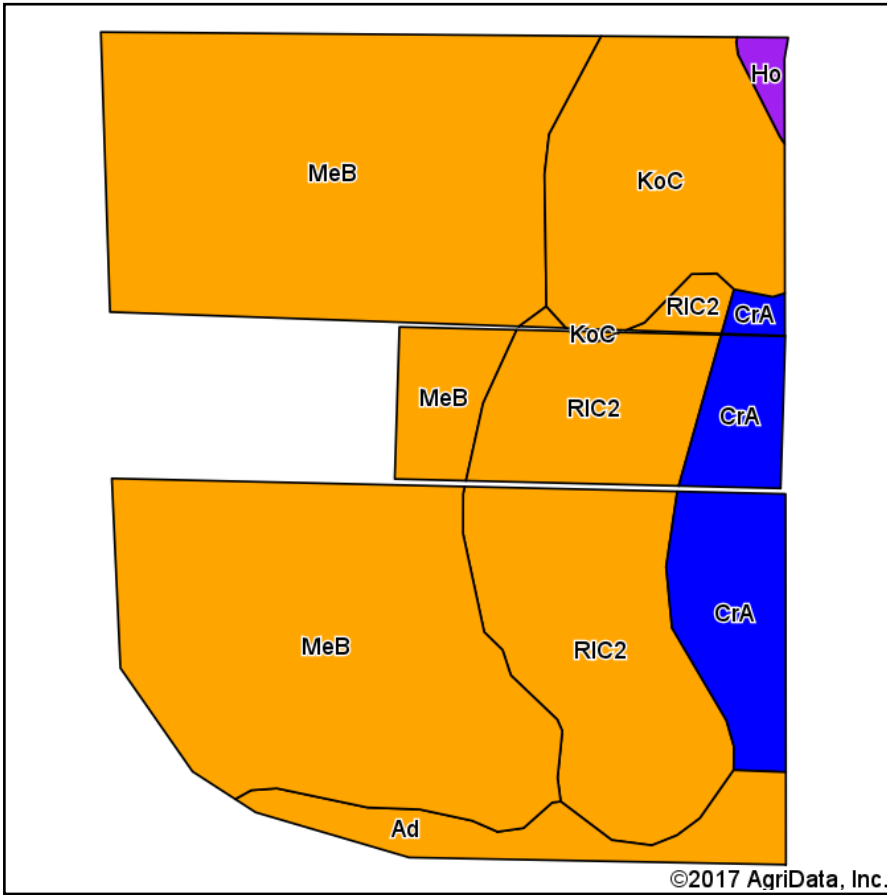

Soils data provided by USDA and NRCS.

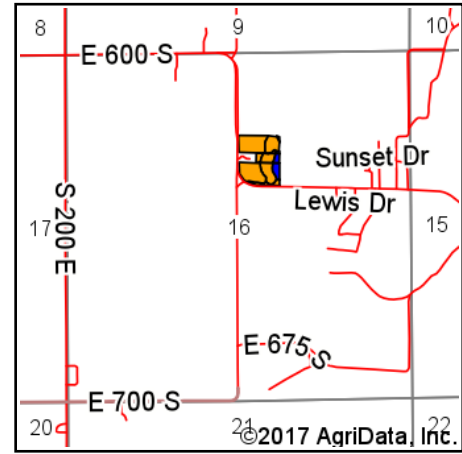

State: **Indiana**
 County: **Fulton**
 Location: **16-29N-3E**
 Township: **Liberty**
 Acres: **9.52**
 Date: **6/18/2017**



Area Symbol: IN049, Soil Area Version: 19

Code	Soil Description	Acres	Percent of field	Non-Irr Class Legend	Non-Irr Class *c	Corn	Soybeans
MeB	Metea loamy sand, 2 to 6 percent slopes	5.10	53.6%		IIIe	110	39
RIC2	Riddles fine sandy loam, 6 to 12 percent slopes, eroded	1.94	20.4%		IIIe	112	40
KoC	Kosciusko-Ormas complex, 6 to 12 percent slopes	1.15	12.1%		IIIe	82	29
CrA	Crosier loam, 0 to 2 percent slopes	0.82	8.6%		IIw	154	50
Ad	Adrian muck, drained	0.45	4.7%		IIIw	145	38
Ho	Houghton muck, disintegration moraine, 0 to 2 percent slopes	0.06	0.6%		Vw		
Weighted Average						111.8	38.7

*c: Using Capabilities Class Dominant Condition Aggregation Method

Soils data provided by USDA and NRCS.